

ALL DIMENSIONS TO BE CHECKED ON SITE
NO DIMENSIONS TO BE SCALED FROM THIS DRAWING
THIS DRAWING IS TO BE READ IN CONJUNCTION WITH
RELEVANT CONSULTANTS DRAWINGS

Please refer to apartment type schedule in
Housing Quality Assessment for Apartment
number & location.
Henry J Lyons' Response to An Bord Pleanála
Pre-Application document outlines the nature of
the facade treatment

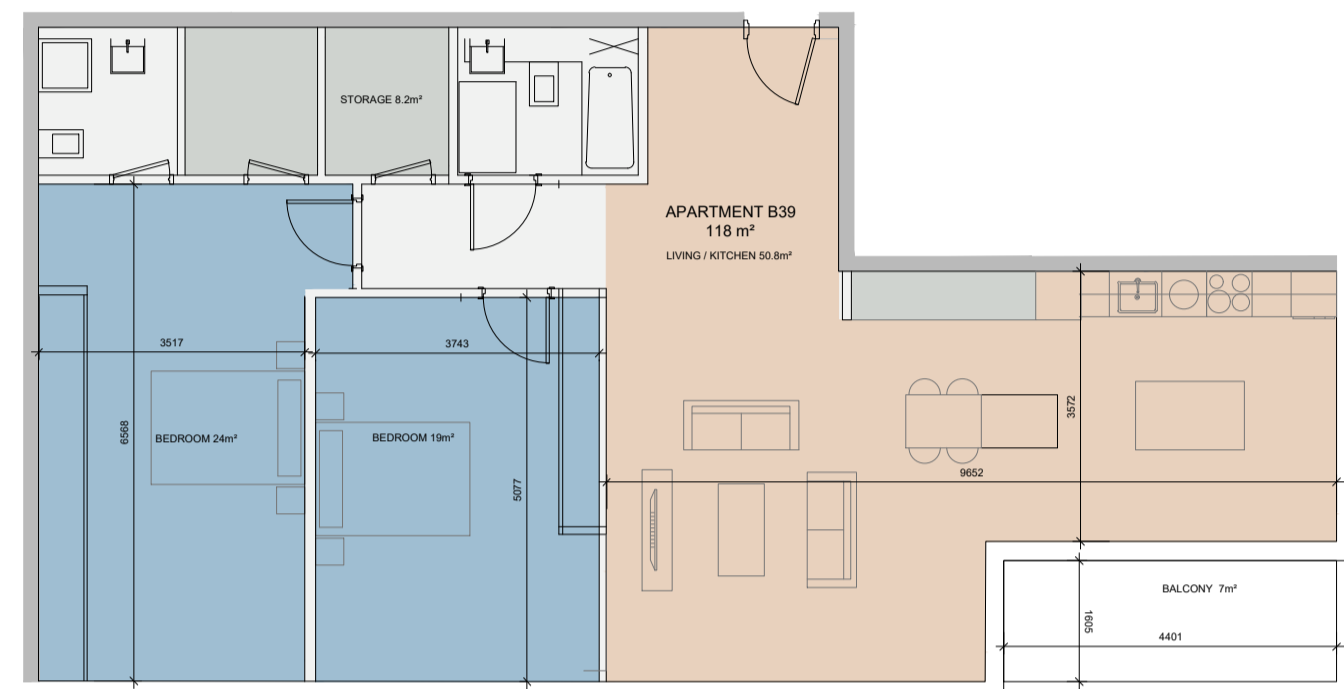

40 TYPE B39: Two Bed
1:100 Dual Aspect BC: Level 33

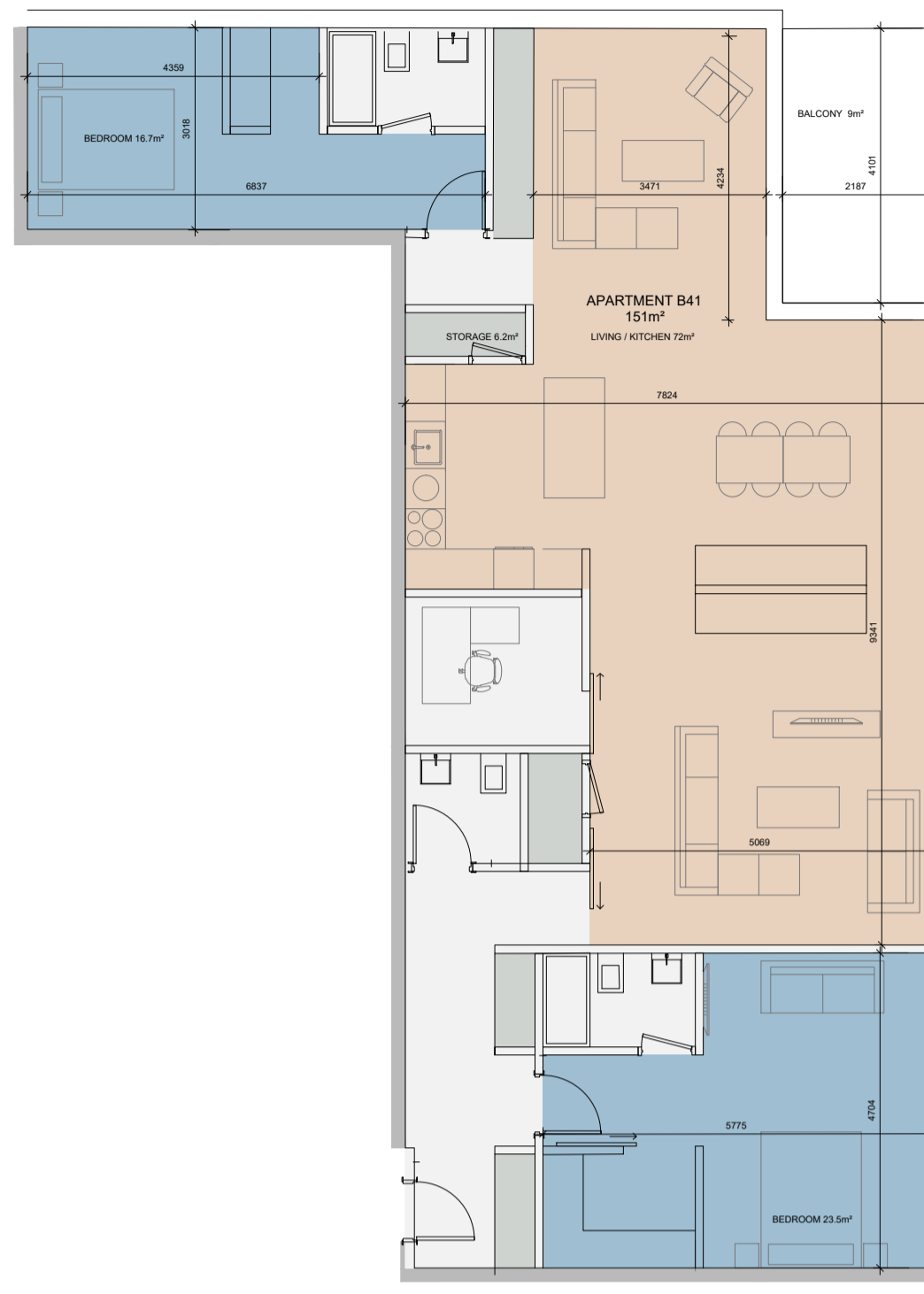

41 TYPE B41: Two Bed
1:100 Dual Aspect BC: Level 34-37

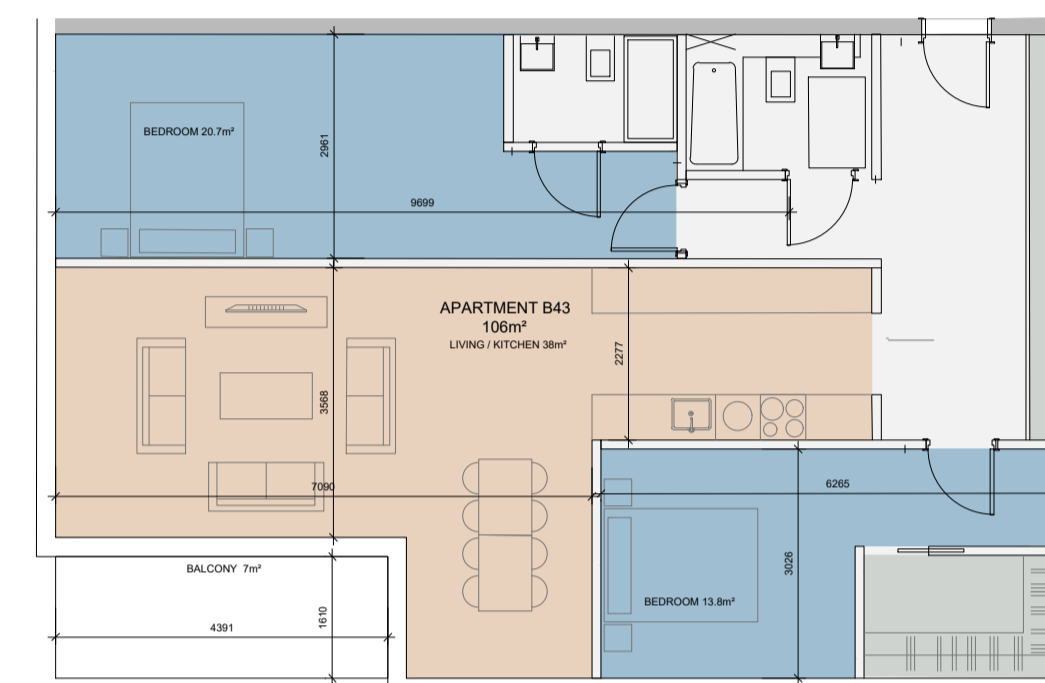

42 TYPE B43: Two Bed
1:100 Dual Aspect BC: Level 36-38

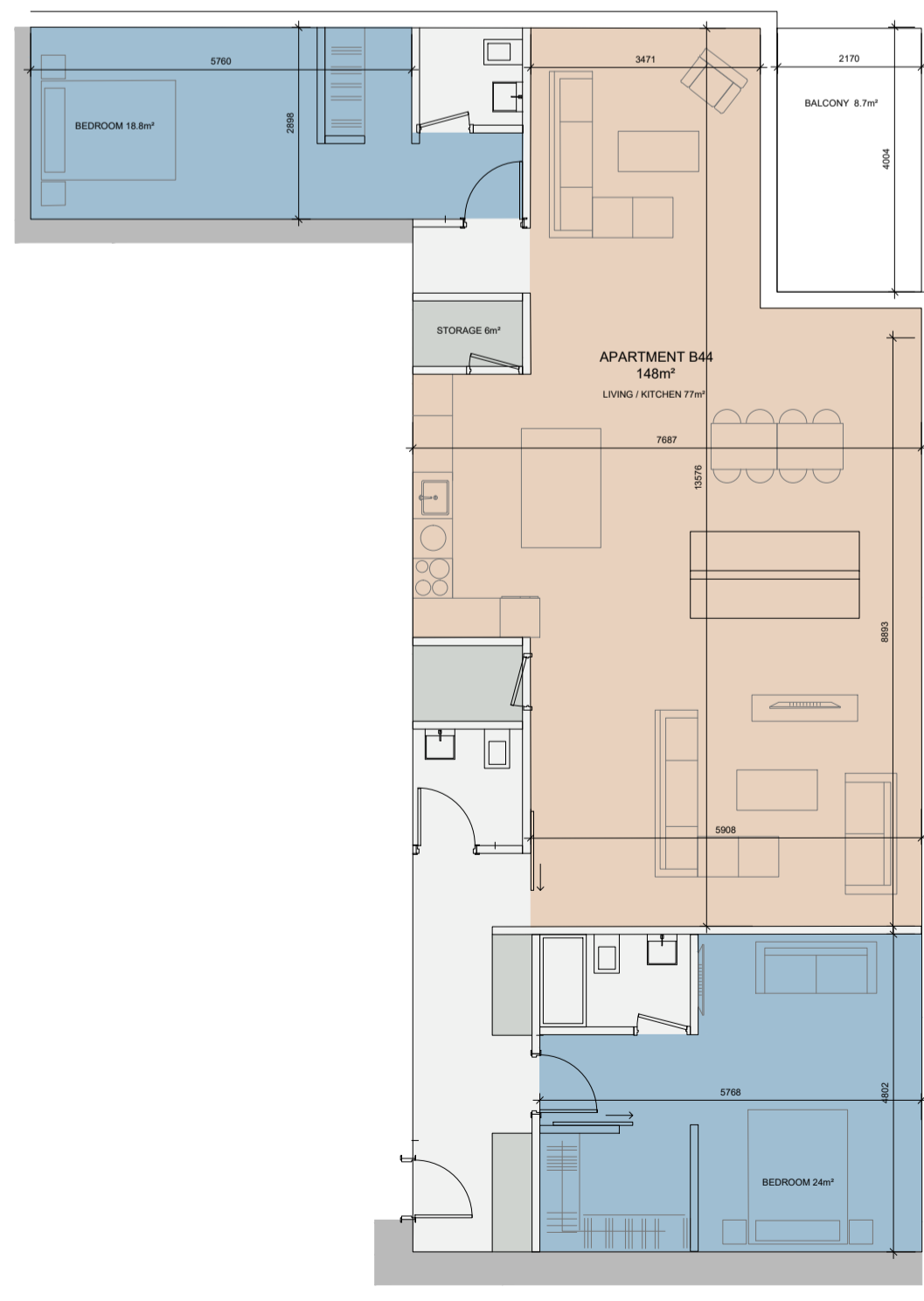

43 TYPE B44: Two Bed
1:100 Dual Aspect BC: Level 38

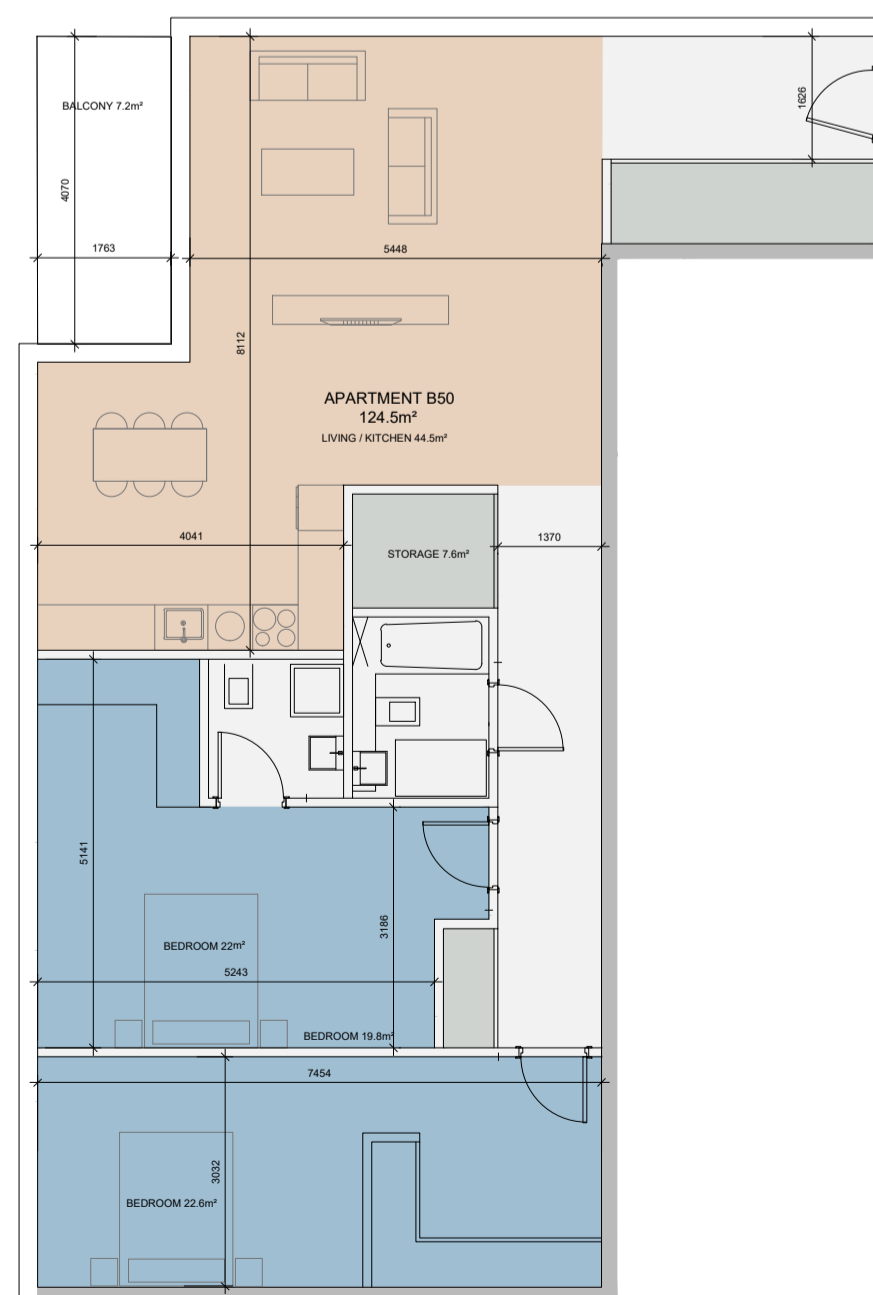

44 TYPE B50: Two Bed
1:100 Dual Aspect BC: Level 33

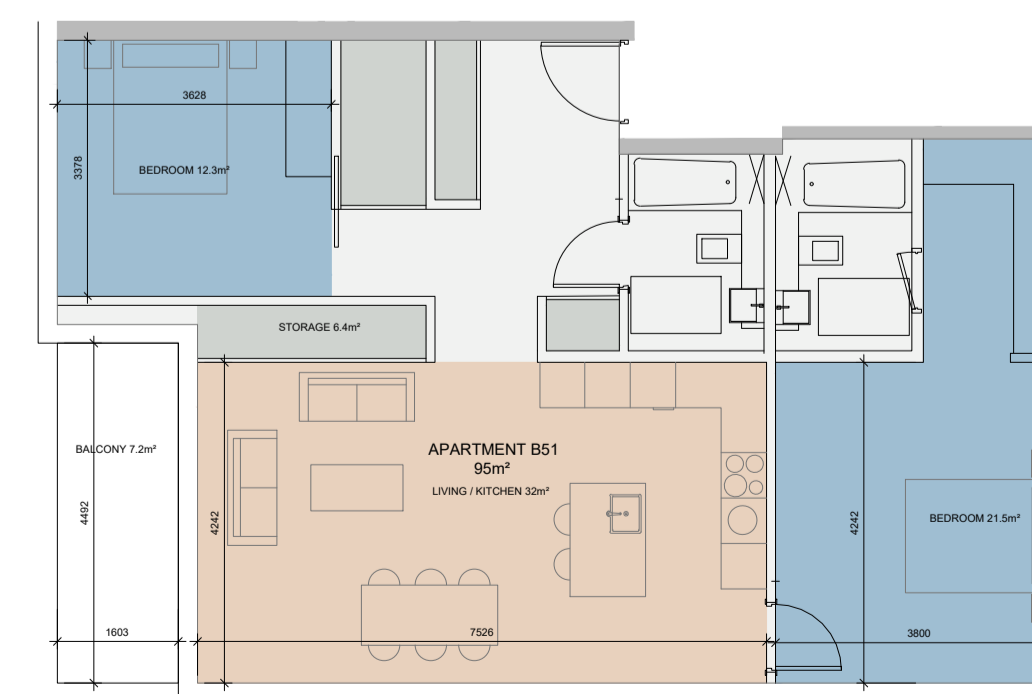

45 TYPE B51: Two Bed
1:100 Dual Aspect BB: Level 37-39

REV	DATE	DESCRIPTION	CHKD	DRN
2	08/01/2021	SHD Planning Application	GC	OS
1	27/05/2020	ABP Response Issue	GC	OS

Application Reference No.: ABP-306158-19

PLANNING

Henry J Lyons

Architecture + Interiors +353 1 888 3333 51-54 Pearse Street
henryjlyons.com info@henryjlyons.com Dublin D02 KA66

CLIENT
**Waterside Block 9
Developments Limited**

PROJECT
**WATERFRONT
~ South Central ~ SHD Scheme**

JOB NUMBER: 950527
DATE: January 2021
SCALE: 1:100 @A1
DRAWN: OS
CHECKED: GC
FILE NAME: P1205 Apartment Type: Two Bed - Sheet 04

DRAWING
**Apartment Type: Two Bed
Sheet 04**

BLOCK DRAWING NUMBER ZONE REVISION

P1205 2

© Henry J Lyons