

ALL DIMENSIONS TO BE CHECKED ON SITE
NO DIMENSIONS TO BE SCALED FROM THIS DRAWING
THIS DRAWING IS TO BE READ IN CONJUNCTION WITH
RELEVANT CONSULTANTS DRAWINGS

Please refer to apartment type schedule in
Housing Quality Assessment for Apartment
number & location.
Henry J Lyons' Response to An Bord Pleanála
Pre-Application document outlines the nature of
the facade treatment

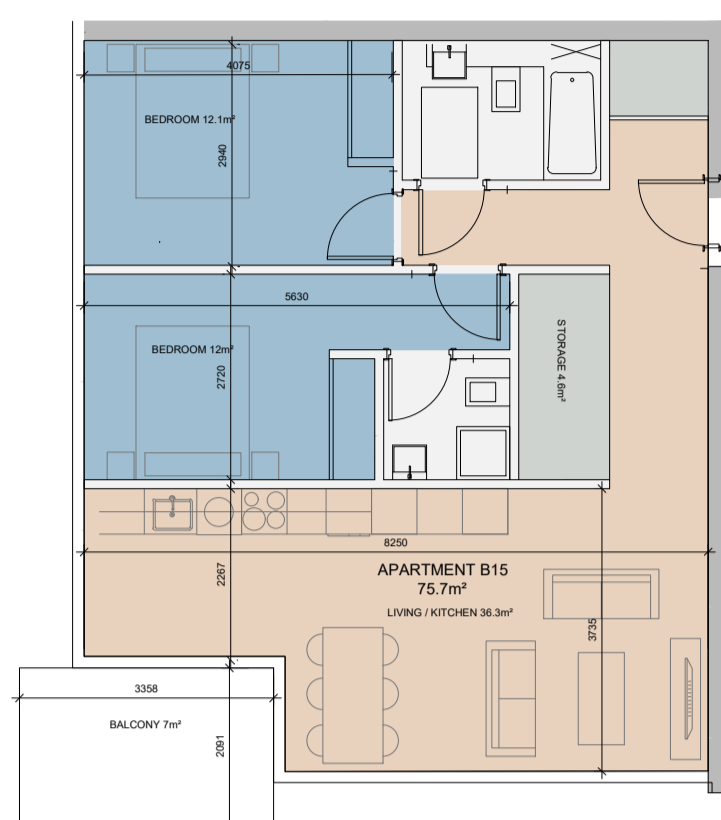

15 TYPE B15: Two Bed
Dual Aspect BB
1:100

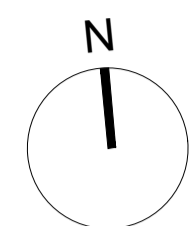
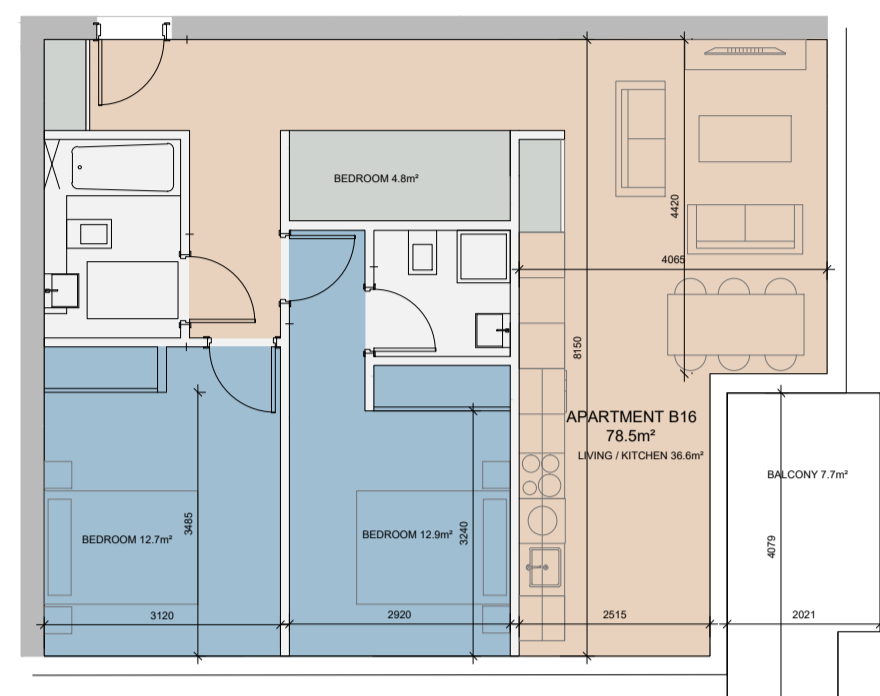

16 TYPE B16: Two Bed
Dual Aspect BA
1:100

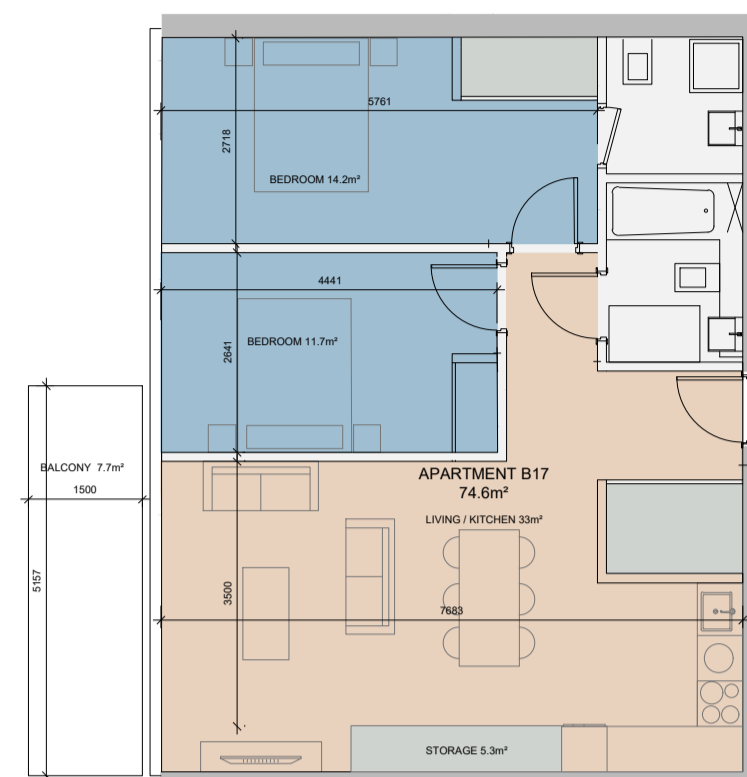

17 TYPE B17: Two Bed
1:100

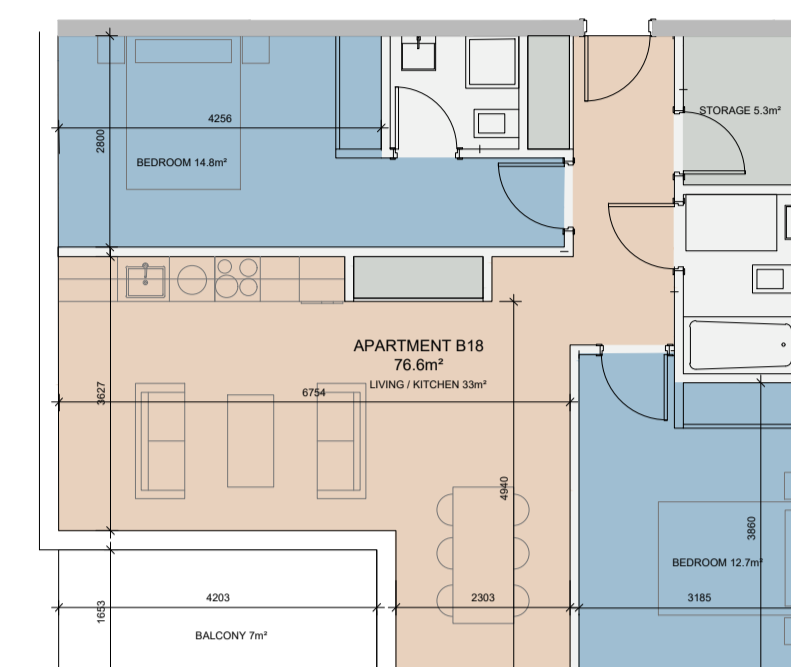

18 TYPE B18: Two Bed
Dual Aspect BC: Level 3-28
1:100

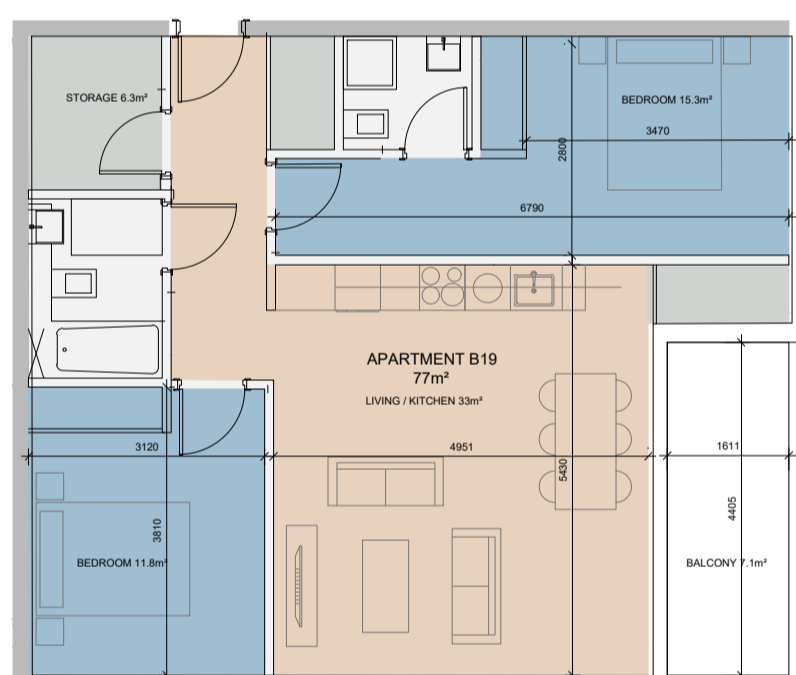

19 TYPE B19: Two Bed
Dual Aspect BC: Level 2-28
1:100

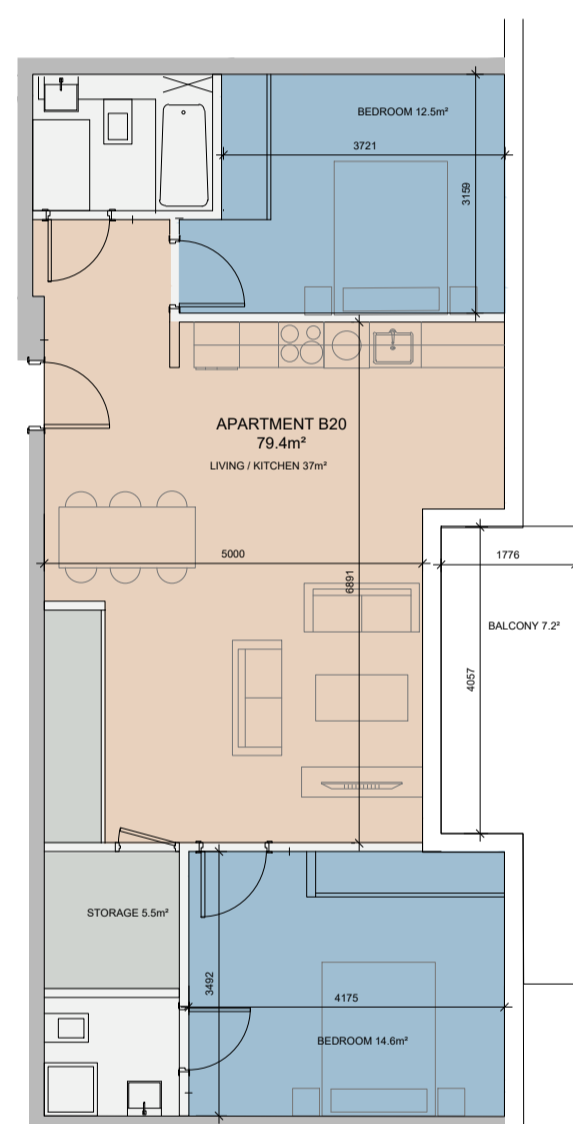

20 TYPE B20: Two Bed
1:100

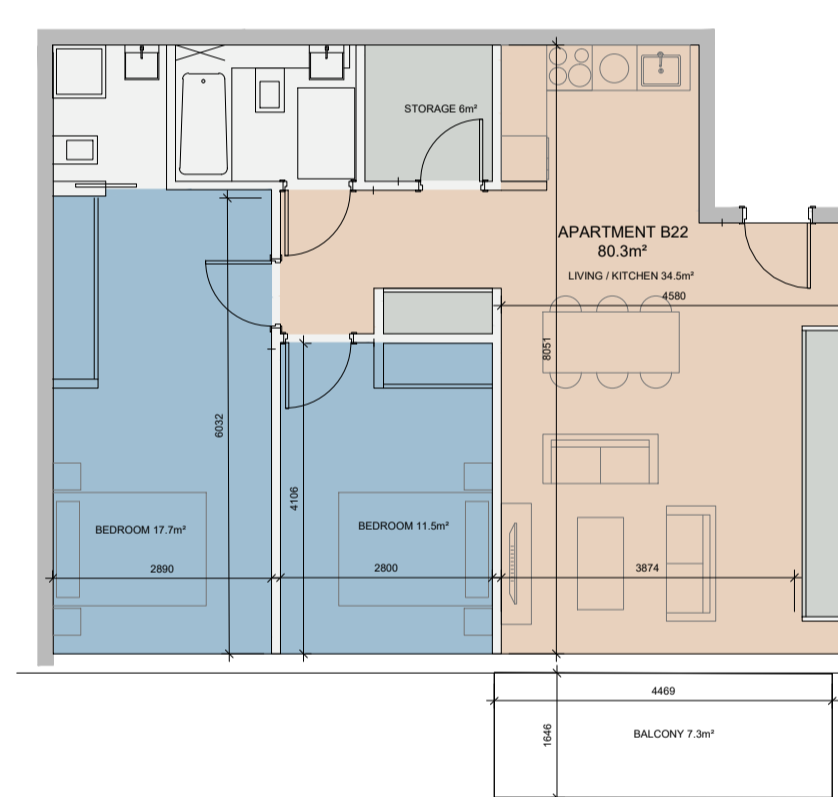

22 TYPE B22: Two Bed
1:100

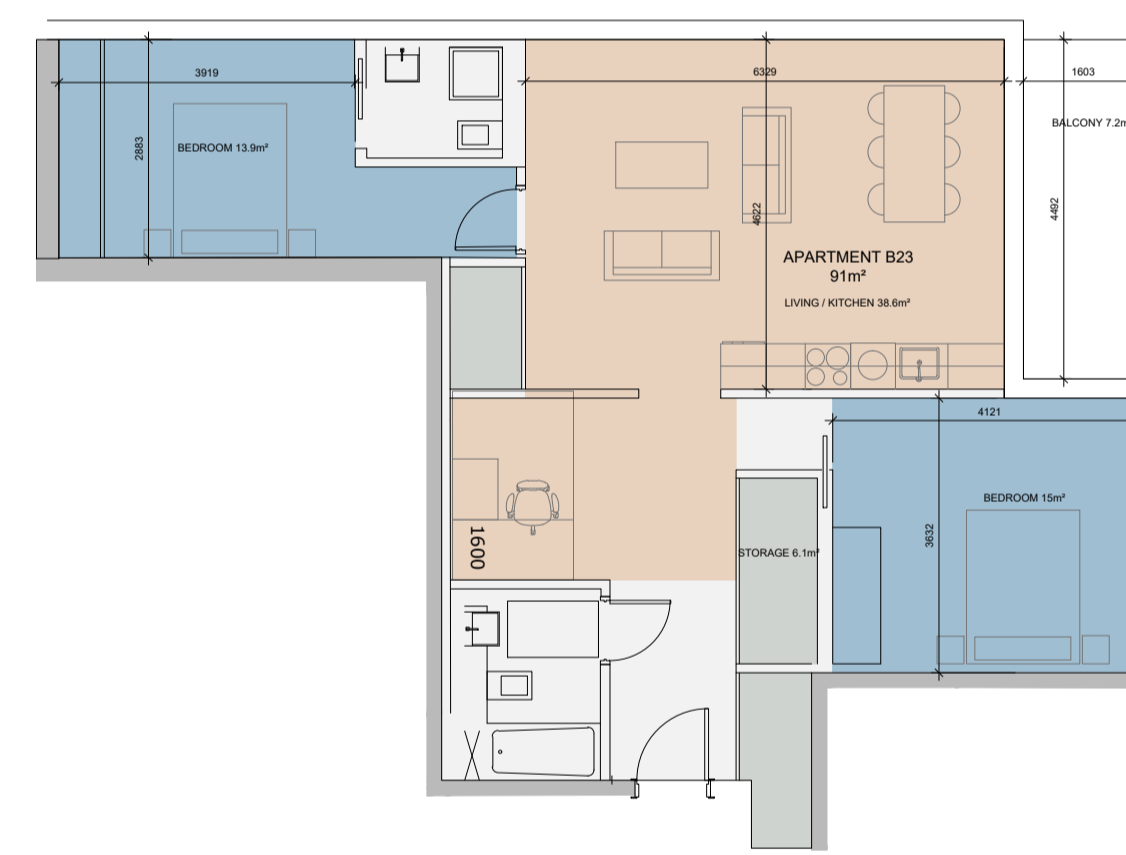

23 TYPE B23: Two Bed
Dual Aspect BB: Level 15-36
1:100

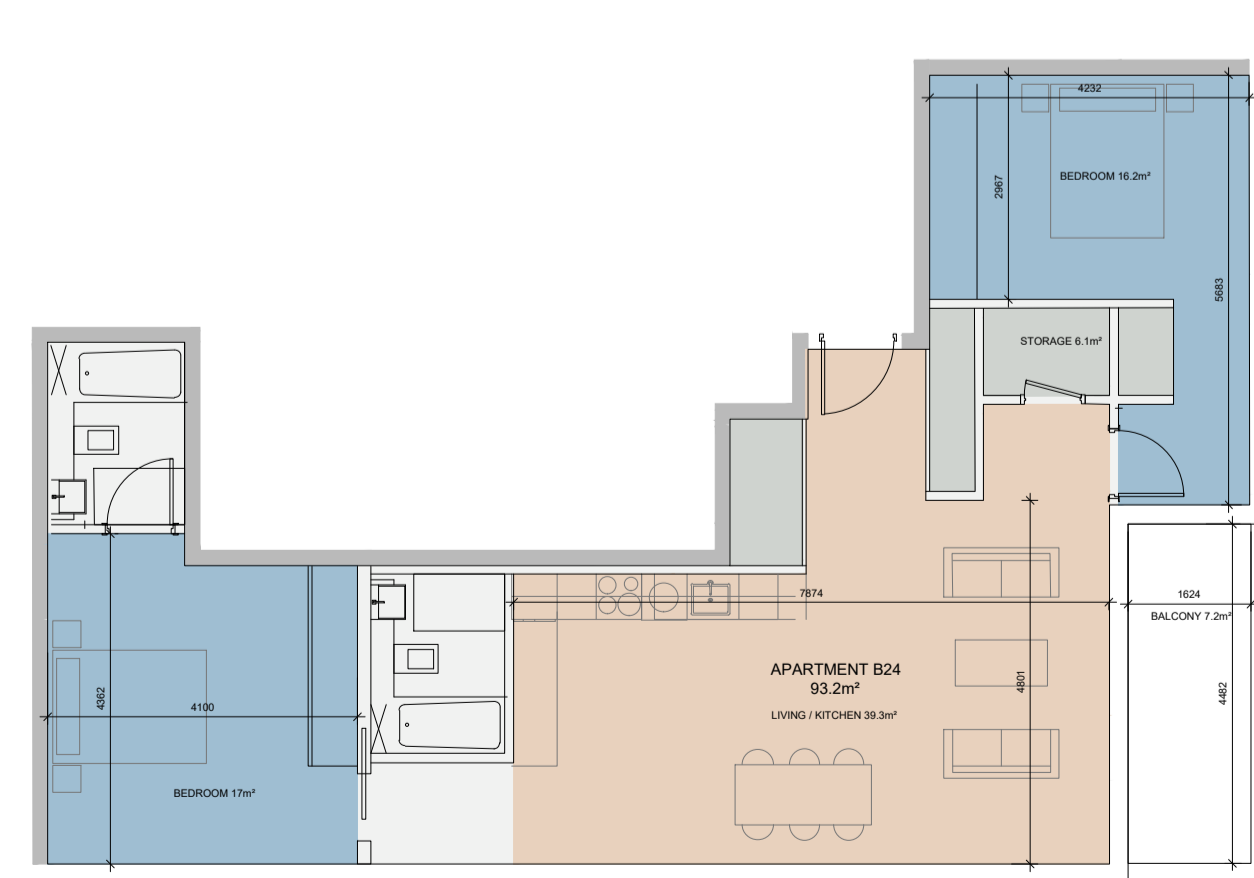

24 TYPE B24: Two Bed
Dual Aspect BB: Level 15-36
1:100

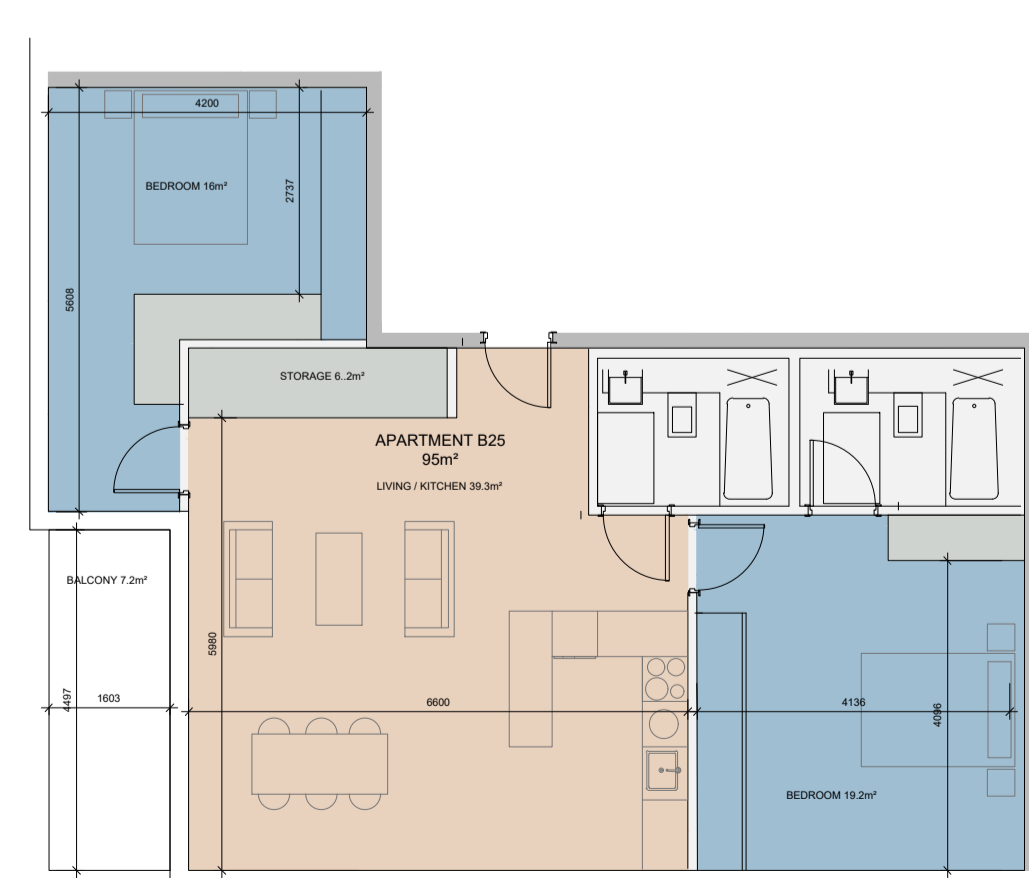

26 TYPE B25: Two Bed
Dual Aspect BB: Level 15-36
1:100

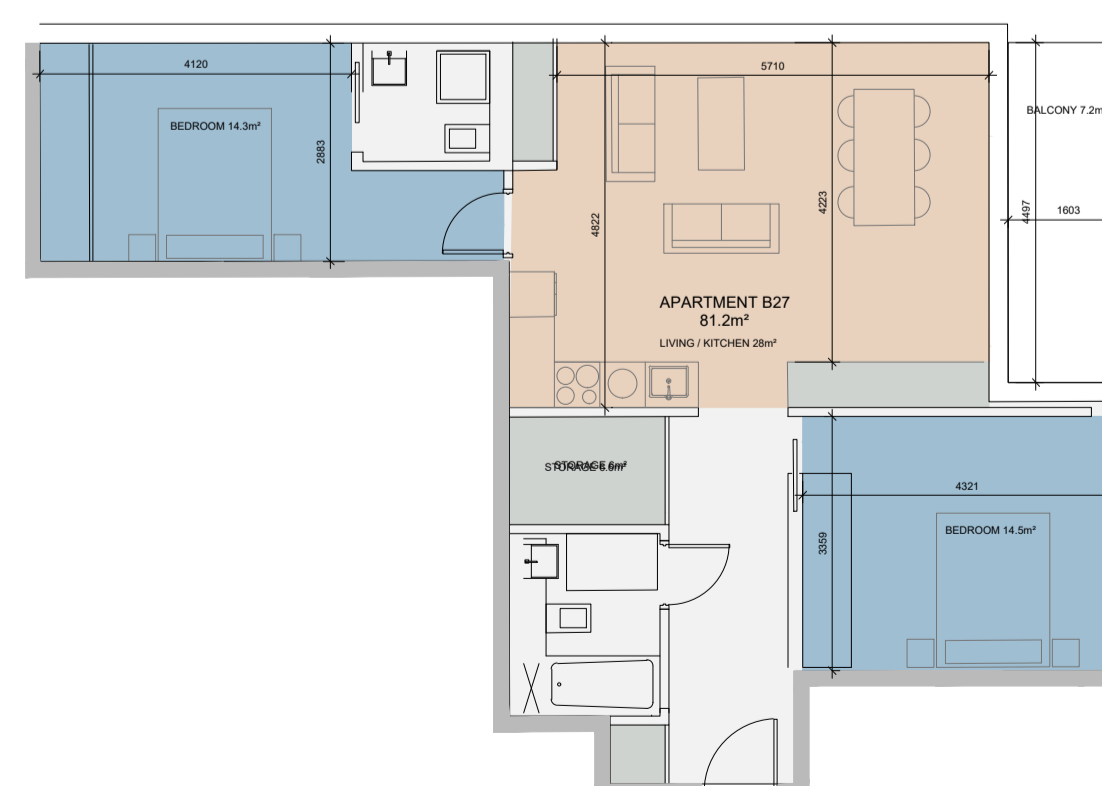

26 TYPE B27: Two Bed
Dual Aspect BB: Level 15-36
1:100

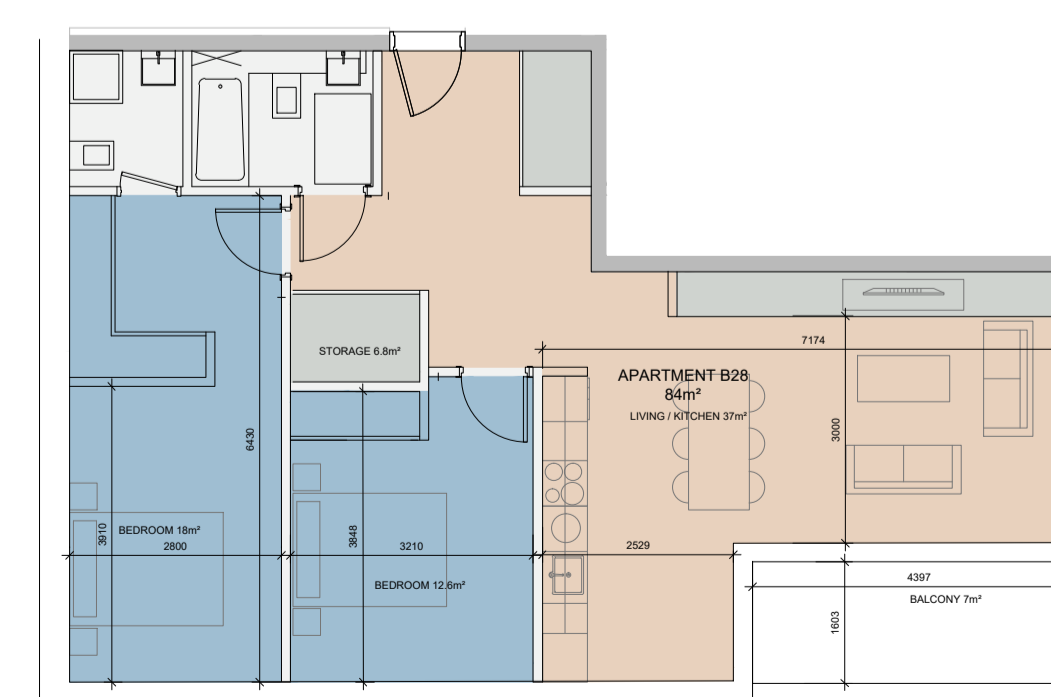

29 TYPE B28: Two Bed
Dual Aspect BC: Level 29-31
1:100

REV	DATE	DESCRIPTION	CHKD	DRN
2	08/01/2021	SHD Planning Application	GC	OS
1	27/05/2020	ABP Response Issue	GC	OS

Application Reference No.: ABP-306158-19

PLANNING

Henry J Lyons

Architecture + Interiors +353 1 888 3333 51-54 Pearse Street
henryjlyons.com info@henryjlyons.com Dublin D02 KA66

CLIENT
**Waterside Block 9
Developments Limited**

PROJECT
**WATERFRONT
~ South Central ~ SHD Scheme**

JOB NUMBER: 950527
DATE: January 2021
SCALE: 1:100 @A1
DRAWN: OS
CHECKED: GC
FILE NAME: P1203 Apartment Type: Two Bed - Sheet 02

DRAWING
**Apartment Type: Two Bed
Sheet 02**

BLOCK	DRAWING NUMBER	ZONE	REVISION

P1203 **2**

© Henry J Lyons