

NOTE:
ALL DIMENSIONS TO BE CHECKED ON SITE
NO DIMENSIONS TO BE SCALED FROM THIS DRAWING
THIS DRAWING IS TO BE READ IN CONJUNCTION WITH
RELEVANT CONSULTANTS DRAWINGS

- Planning Application Boundary
- Other lands in ownership of the Applicant
- Area of 710sqm on the SHD Lands that might be used for the temporary provision of a pocket park on foot of a condition attaching to the SDZ commercial permission. This area is common to both applications.

For Information Only

NOTE:
- LEVELS SHOWN RELATE TO OS DATUM LEVELS

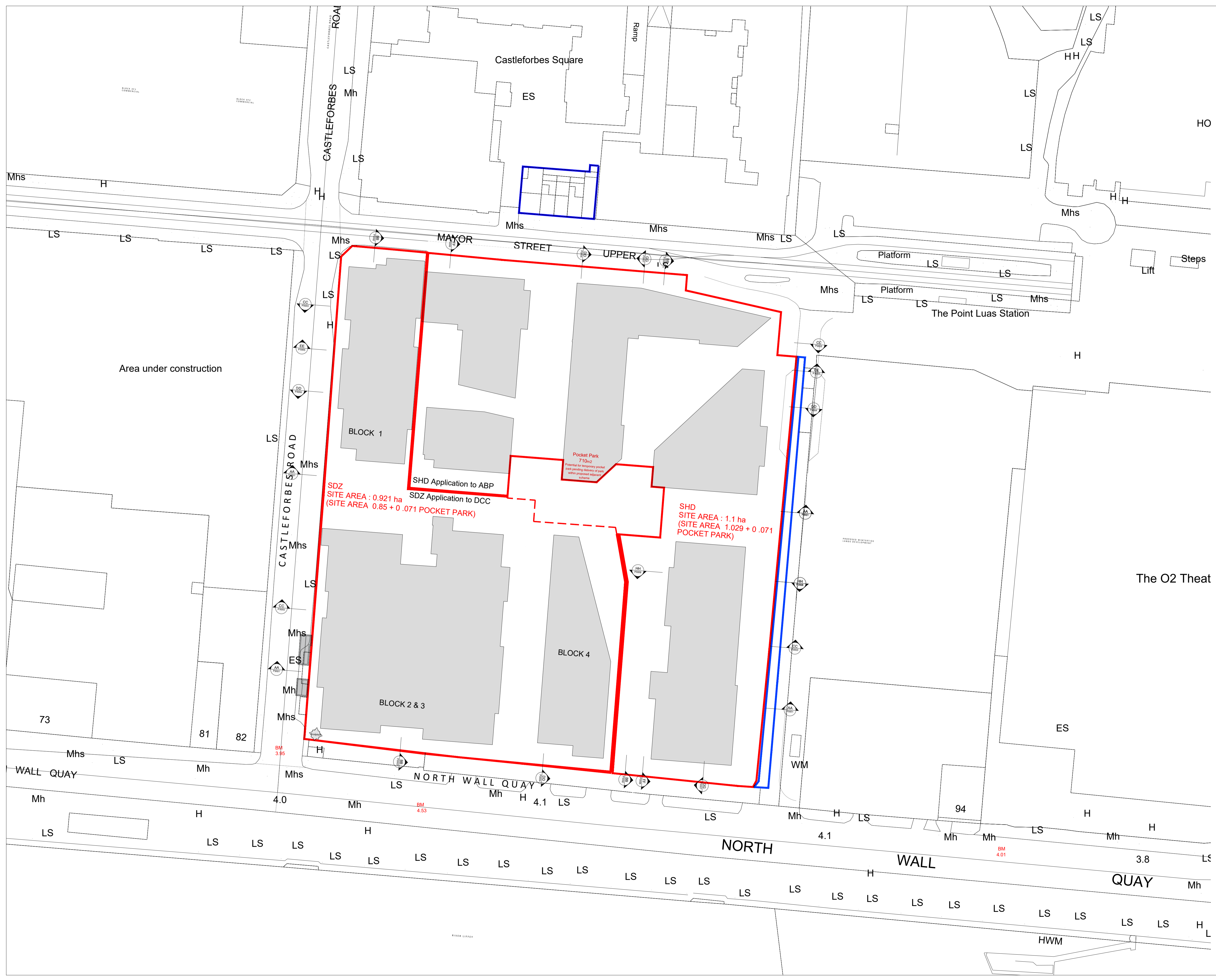
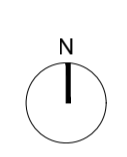

SDZ
SITE AREA : 0.921 ha
(SITE AREA 0.85 + 0.071 POCKET PARK)

SHD Application to ABP
SDZ Application to DCC

SHD
SITE AREA : 1.1 ha
(SITE AREA 1.029 + 0.071 POCKET PARK)

Pocket Park
710sqm
Potential for temporary pocket park pending delivery of part while proposed scheme scheme.

REV	DATE	DESCRIPTION	CHKD	DRN
15/01/2021		SHD Planning Application	GC	NP

APPLICATION REFERENCE NO.: ABP-306158-19
PLANNING

Henry J Lyons
Architecture + Interiors +353 1 888 3333 51-54 Pearse Street
henryjlyons.com info@henryjlyons.com Dublin D02 KA56

CLIENT **Waterside Block 9 Developments Limited**

PROJECT **WATERFRONT ~ South Central ~**

JOB NUMBER:	950527
DATE:	January 2021
SCALE:	1:500 @A1
DRAWN:	NP
CHECKED:	OS
FILE NAME:	P 0003 Proposed Site Layout Masterplan Option

DRAWING
Proposed Site Layout Masterplan ALT

BLOCK	DRAWING NUMBER	ZONE	REVISION
	P0003 ALT		